

SENTIMENTAL JOURNEY

Piano

Slow

ff *sfz dim.* *mf*

A

mf
Gon-na take a Sen-ti-ment-al Jour-ney, Gon-na set my heart at ease,—

Gon-na make a Sen-ti-ment-al Jour-ney To re-new old mem-o-ries.—

The second vocal line continues the melody and lyrics, also in mezzo-forte (mf) dynamics.

Got my bag, I got my res-er-va-tion, Spent each dime I could afford.—

Like a child in wild anti-ci-pa-tion, Long to hear that "All a-board!"—

B

ff
Sev-en,— that's the time we leave, at sev-en,— I'll be wait-in' up for

The fifth vocal line is marked fortissimo (ff) and concludes the piece. The melody is more rhythmic and energetic, with lyrics written below the notes.

SENTIMENTAL JOURNEY

Arranged by
JACK MASON

Heaven, — Count-in' ev-ry mile of rail-road track — that takes me back. —

mf Nev-er thought my heart could be so "yearn-y." Why did I de-cide to roam? —

Got-ta take this Sen-ti-men-tal Jour-ney Sen-ti-men-tal Jour-ney Home. —

ff *sfz* Jour-ney Home. —

ff

L JOURNEY

By BUD GREEN
LES BROWN
& BEN HOMER

SENTIMENTAL JOURNEY

Sentimental Journey

SENTIMENTAL JOURNEY

Sentimental Journey

SE

Arranged by
JACK MASON

1st Trumpet in Bb

A Solo (As written)

SENTIMENTAL JOURNEY

Sentimental Journey

B *Tutti*
ff

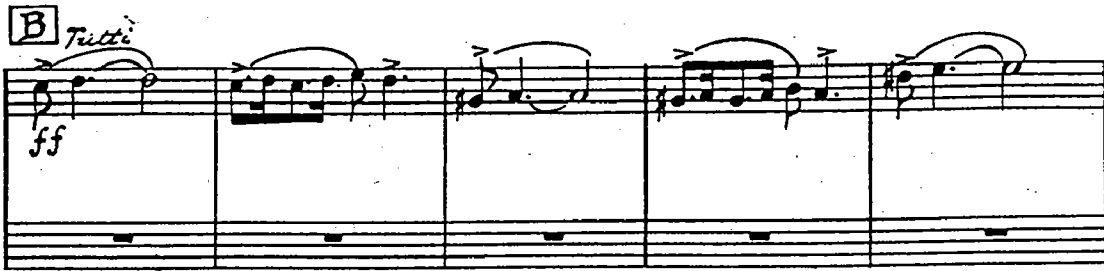

Solo (As written)
f

1. *Soli*
ff *sfz*

2. *open*
Tutti
ff

C

mf *IN HAT*

1st Trumpet in Rh

EY

Sentimental Journey

SENTIMENTAL JOURNEY

By BUD GREEN
LES BROWN
& BEN HOMER

1st Trumpet in Bb

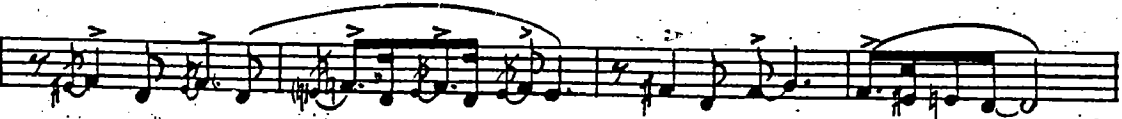
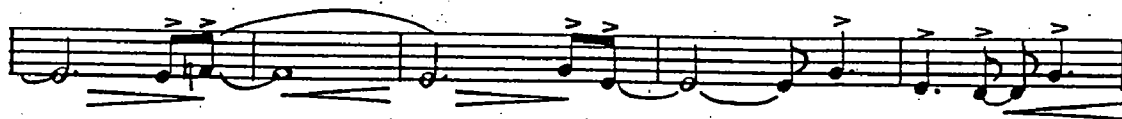

SENTIMENT

2nd Trumpet in B \flat Arranged by JACK MASON

Slow

A *1st Trypt. Solo (As written)* *ff* *sfz* *dim.* *mf*

Harmon Mute *mf*

B *Tutti* *ff*

1st Trypt. Solo

AL JOURNEY

By BUD GREEN
LES BROWN
& BEN HOMER

1. *Soli*
ff *sfz*

2. *open Tutti*
ff

C
f

IN HAT
mf

Soli
f

No Soli open
mf

Tutti
ff

mf

E 2nd Trpt. Solo
(As written)
ff *sfz*

SENTIMENT

3rd Trumpet in B \flat Arranged by JACK MASON

Slow
ff

mf

A

5

2

Harmon Mute

mf

B *Tutti*

ff

7

AL JOURNEY

By BUD GREEN
LES BROWN
& BEN HOMER

1. *1 Soli*
ff *sfz*

2. *Tutti*
open
ff

C
f

IN HAT
mf

D
f

OPEN

Tutti
ff

E
16
ff *sfz*

SENTIMENTAL JOURNEY

Arranged by
JACK MASON

1st Saxophone Eb Alto

Slow
Clarinet

ff *dim.* *mf*

A *Clar.* *mf*

Alto Solo

No Solo

SENTIMENTAL JOURN

B *Tutti*

ff

mf

1. *Change to Eb Alto Sax.*

ff *sfz*

2. *Tutti*

f

No Solo

mf

SENTIMENTAL JOURNEY

EY

By BUD GREEN
LES BROWN
& BEN HOMER

1st Saxophone Eb Alto

SENTIMENTAL JOURNEY

Sentimental Journey

SE

2nd Saxophone Bb Tenor

Arranged by
JACK MASON

Slow
Tenor
ff *dim.* *mf*

A *Tenor*
mp
Solo
mf

No Solo

SENTIMENTAL JOURN

2nd Saxophone Bb Tenor

B *Tutti*

1.

2.

C *Solo*

EY

Sentimental Journey

SENTIMENTAL JOURNEY

By BUD GREEN
LES BROWN
& BEN HOMER

2nd Saxophone Bb Tenor

- Staff 2:** *No Solo* and a boxed **D** chord symbol.
- Staff 4:** *Soli* marking.

SENTIMENTAL JOURNEY

Arranged by JACK MASON

3rd Saxophone Eb Alto

Slow
Alto
ff *dim.* *mf*

A
Alto
mf
Soli

SENTIMENTAL JOURN

3rd Saxophone Eb Alto

B *Tutti*

ff

mf
Solo

ff *sfz*

2. Tutti

f

C *Solo:*

f

no Solo
mf

EY

SENTIMENTAL JOURNEY

By BUD GREEN
LES BROWN
& BEN HOMER

3rd Saxophone Eb Alto

- Staff 3:** Continues the melodic line with slurs and accents.
- Staff 4:** Marked *Soli*, featuring a more intricate rhythmic pattern with slurs.
- Staff 5:** Marked *Tutti* and *ff*, showing a change in dynamics and a more active melodic line.
- Staff 6:** Marked *mf*, featuring triplet markings (3) over groups of notes.
- Staff 8:** Continues the melodic development with slurs and accents.

SENTIMENTA

4th Sax. Bb Tenor

Arranged by
JACK MASON

Slow

ff *dim.* *mf*

A *Tenor* *Soli* *mf*

B *Tutti* *No Soli* *ff* *Soli*

L JOURNEY

4th Sax. Bb Tenor

By BUD GREEN
LES. BROWN
& BEN HOMER

- Staff 1:** First ending, marked with a '1' in a box.
- Staff 2:** Second ending, marked with a '2' in a box and the instruction 'Tutti'.
- Staff 3:** Section marked 'C' with the instruction 'Soli'.
- Staff 4:** Section marked 'D' with the instruction 'No Soli'.
- Staff 5:** Section marked 'E' with the instruction 'Tutti'.

Dynamics include *ff* (fortissimo), *sfz* (sforzando), and *mf* (mezzo-forte). The score also features numerous accents, slurs, and triplets.

SENTIMENTAL JOURNEY

Arranged by
JACK MASON

SAXOPHONE (E \flat BARITONE)

By BUD GREEN
LES BROWN
BEN HOMER

Slow

sf

Vocal Chos.

Soli

sf
No Soli

Copyright MCMXLIV by Edwin H. Morris & Company, Inc., New York *International Copyright Secured*
 Edwin H. Morris & Co. Ltd., 52 Maddox Street, London. W. 1 **E.M. 4567** All rights reserved
 For British Empire (except Canada & Australasia) & Continent of Europe **MADE IN ENGLAND** 2329
Any arrangement or adaptation of this composition without the consent of the owner is an infringement of copyright

SAXOPHONE (E \flat BARITONE)

Eleventh musical staff for Saxophone (E \flat Baritone). It contains two lines of music. The first line continues with more notes. The second line continues with more notes, including some beamed eighth notes and a slur over a group of notes.

SENTIMENTAL

Arranged by
JACK MASON

1st Trombone

AL JOURNEY

By BUD GREEN
LES BROWN
& BEN HOMER

1st Trombone

1. *Soli* *ff* *sff*

2. *open* *Tutti* *ff*

[C] *mf* *IN HAT*

[D] *OPEN* *mf* *ff*

[E] *IN HAT* *mf* *open* *sff*

SENTIMENT.

Arranged by
JACK MASON

2nd Trombone

A JOURNEY

By BUD GREEN
LES BROWN
& BEN HOMER

2nd Trombone

1. *ff* *sff*

2. *open Tutti* *ff*

C *mf* *IN HAT*

D *open* *Tutti* *ff*

E *mf* *IN HAT* *mf* *Tutti* *open* *ff* *sff*

SENTIMENTAL Journey

Guitar

Arranged by
JACK MASON

Slow

sfz dim mf

A

mf *mf* *mf* *mf*

Gonna take a Sen-ti-ment-al Journey, Gonna set my heart at ease,

Gonna make a Sentimental Journey To re-new old mem-o-ries.

Got my bag, I got my res-er-va-tion, Spent each dime I could af-ford.

Like a child in wild an-ti-ci-pe-tion, Long to hear that "All a-board."

B

ff Sev-en, that's the time we leave, at sev-en. I'll be wait-in' up for

Heaven, Count-in' ev-'ry mile of rail-road track that takes me back.

Never thought my heart could be so "yearn-y." Why did I de-cide to roam?

Got-ta take this Sen-ti-ment-al Journey, Senti ti-men-tal

Journey Home. *mf*

Journey Home. *ff*

L JOURNEY

Sentimental Journey

By BUD GREEN
LES BROWN
& BEN HOMER

C

F 2 3 c7⁶ c+ c7 F7 Bb9 Bbm

f

F Bb c7⁶ c7 F c7 F 2 3

mf

c7⁶ c+ c7 F7 Bb9 Bbm F Bb c9⁶ c9 F

D

Bb F G7

f

c7 Gm7 c7 Gm7 c7 F 2 3 c7⁶ c+ c7

F7 Bb9 Bbm F Bb c7⁶ c7 F Fmaj7 Dm9 G9

ff

Dm9 G9⁶ Dm9 Dm9 Dm G7 1 G7

E

c G7⁶ F#dim G7 c F9 Fm

mf

c F G7⁶ G9 c c 2 3

G7⁶ F#dim G7 c F9 Fm c F G7⁶ G9 c

ff

c c7 F Fm Am7 Dm7 G9 c

Guitar

SENTIMENTAL

Drums

Slow

Arranged by
JACK MASON

ad lib. style

ff sfz dim. mf

A ad lib. style

mf

Gonna take a Sentimental Journey, Gonna set my heart at ease,

mf

Gonna make a Sentimental Journey To re-new old mem-o-ries.

mf

Got my bag, I got my res-er-va-tion, Spent each dime I could afford.

mf

B Like a child in wild an-ti-ci-pa-tion, Long to hear that "All a-board."

ff

Sev - en, that's the time we leave, at seven. I'll be waitin' up for

ff

Heav-en, Count-in' ev-'ry mile of rail-road track that takes me back.

mf

Never thought my heart could be "yearn-y." Why did I de-cide to roam?

mf

Gotta take this Sentimental Journey, Sen-ti-men-tal

1.

ff sfz

Journey Home.

JOURNEY

By BUD GREEN
LES BROWN
& BEN HOMER

Drums

SENTIMENTAL

Bass

Arranged by
JACK MASON

Slow

pizz.
ff *sfz* *dim.* *mf*

pizz.

mf Gonna take a Sentimental Journey, Gonna set my heart at ease,
Gonna make a Sen-ti-mental Journey To renew old memories.

Got my bag, I got my reservation, Spent each dime I could af-ford,

Like a child in wild anticipation, Long to hear that "All a-board."

pizz.

ff Sev-en, that's time we leave, at sev-en. I'll be wait-in' up for

Heav-en, Countin' ev-ry mile of rail-road track that takes me back.

mf Nev-er thought my heart could be so "yearn-y." Why did I de-cide to roam?

Got-ta take this Sen-ti-ment-al Journey, Sen-ti-men-tal

1.

Journey Home. *sfz*

2.

Journey Home. *ff*

L JOURNEY

By BUD GREEN
LES BROWN
& BEN HOMER

Bass

SENTIMENTAL JOURNEY

Arranged by
JACK MASON

Guitar

By BUD GREEN
LES BROWN
BEN HOMER

Slow

Chord symbols include: C, C7, F, Fm, Am7, Dm, G9, C, G7, Fdim, G7, F9, Fm, C, F, G7, G9, C, C, G7, Fdim, G7, F9, Fm, C, F, G7, G9, C, E, F, F, Em7, F, B, C, C, Db7, D7, D9, G7, Dm7, Em7, A9, Dm, G9, C, G7, Fdim, G7, C, F9, Fm, C, F, G7, G9, C, F, Fdim, Cadd9, A, C, Am, Dm9, Bb9, A9, Ab9, G9, G7, G7, G9, C, C, Dm7, Cdim, C, Fm, Fdim, C7, Edim, C9, F, C7, C7, F7, Bb9, Bbm, F, Bb, C7, C7, F, C7, F, C7, C7, F7, Bb9, Bbm, F, Bb, C9, C9, F, Bb, F, G7, C7, Gm7, C7, Gm7, C7, F, C7, C7, F7, Bb9, Bbm, F, Bb, C7, C7, F, Fmaj7, Dm9, G9, Dm9, G9, Dm9, Dm9, G7, G7, C, G7, Fdim, G7, C, F9, Fm, C, F, G7, G9, C, C, G7, Fdim, G7, C, F9, Fm, C, F, G7, G9, C, C, C7, F, Fm, Am7, Dm7, G9, C.